Citrus County Organizational Structure

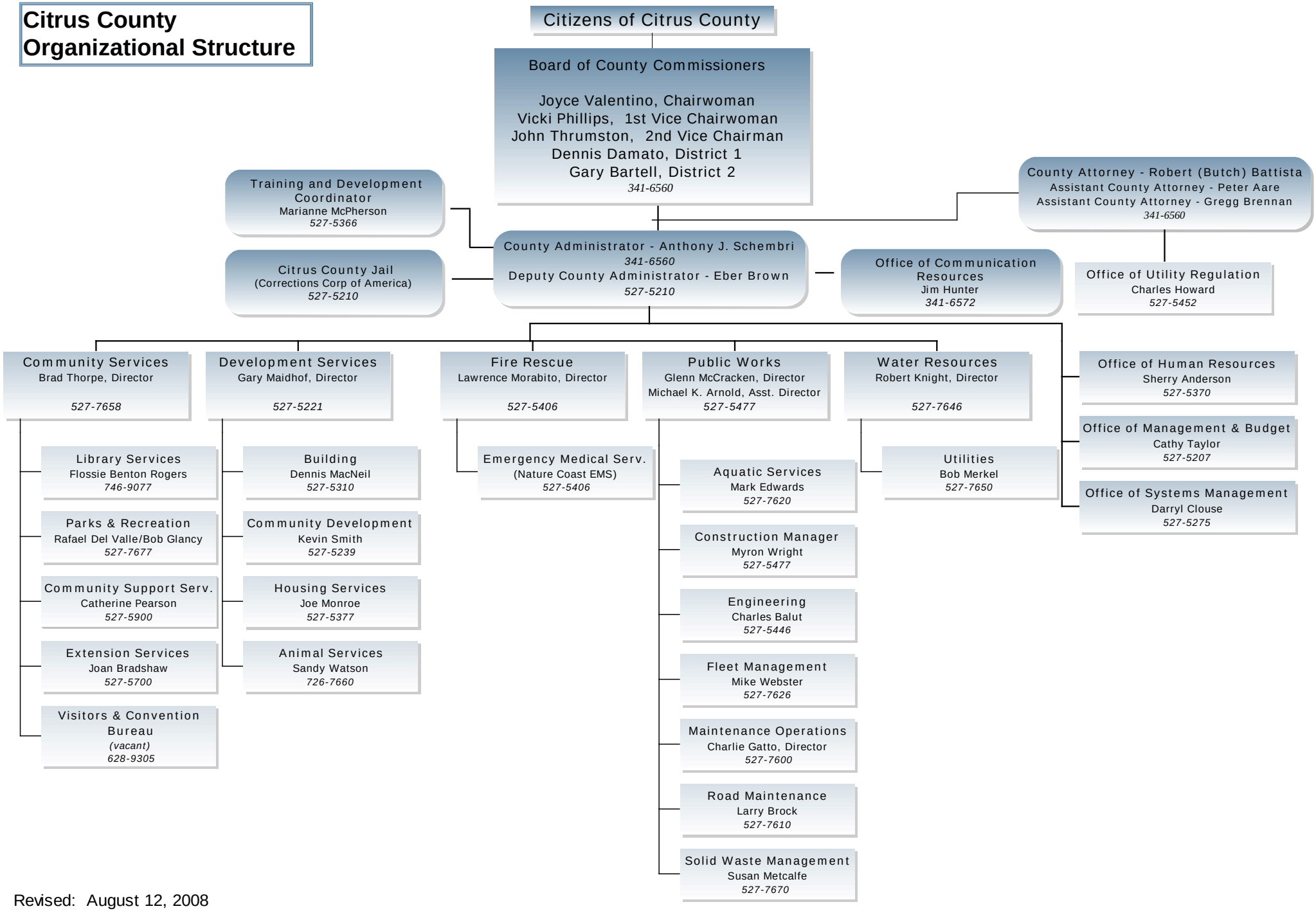

Revised: August 12, 2008